

**Whittington Health Febrile Neutropenia/Neutropenic Sepsis Algorithm**  
 PLACE THIS COMPLETED SHEET IN PATIENTS HOSPITAL NOTES

Patient name..... DOB...../...../..... Hospital number.....  
 Time pathway started .....

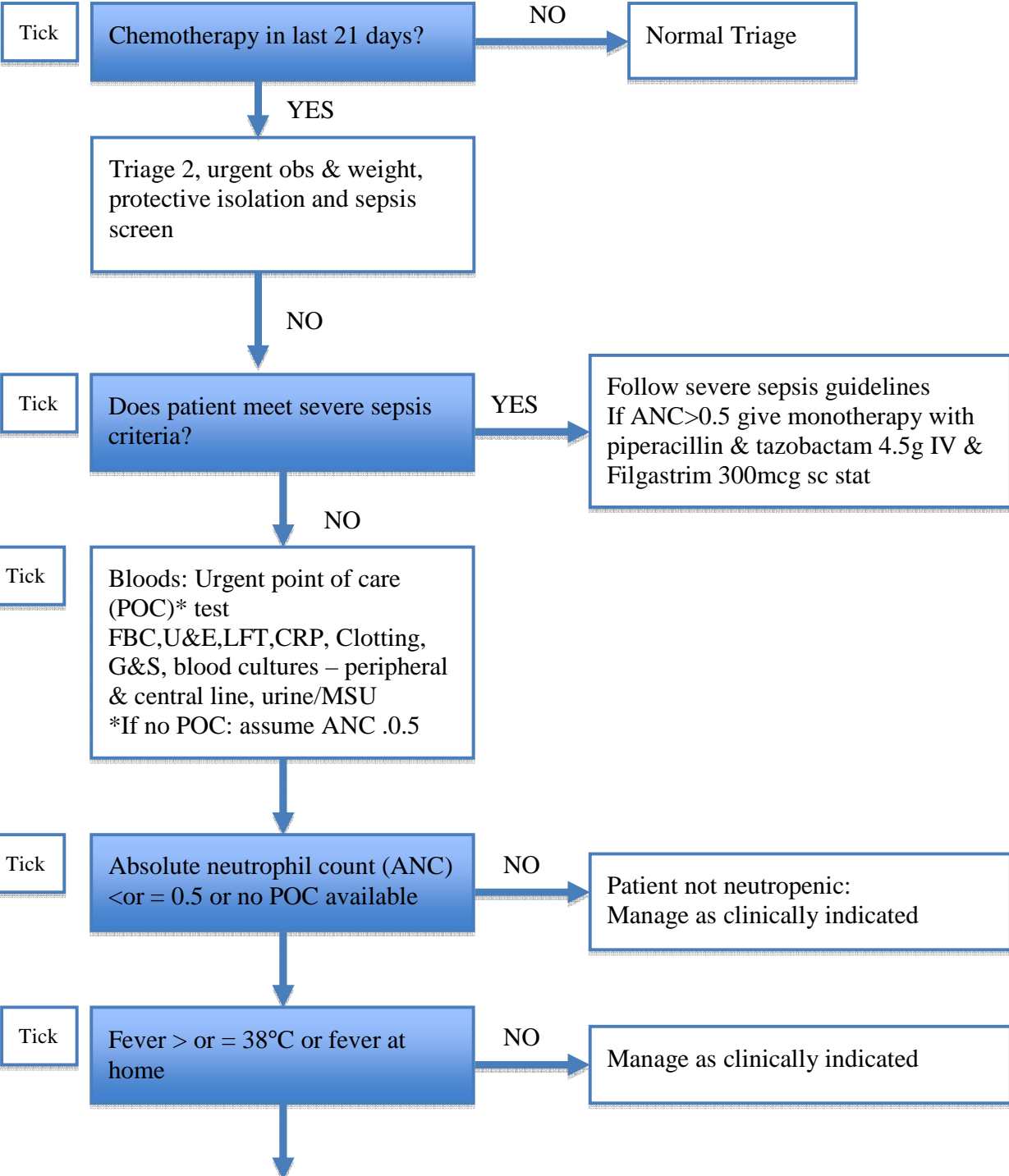

Treat with Piperacillin & Tazobactam 4.5g IV      Time given .....

For Penicillin allergic patients treat with Ciprofloxacin 400mg IV plus Vancomycin 1g IV

Time given .....